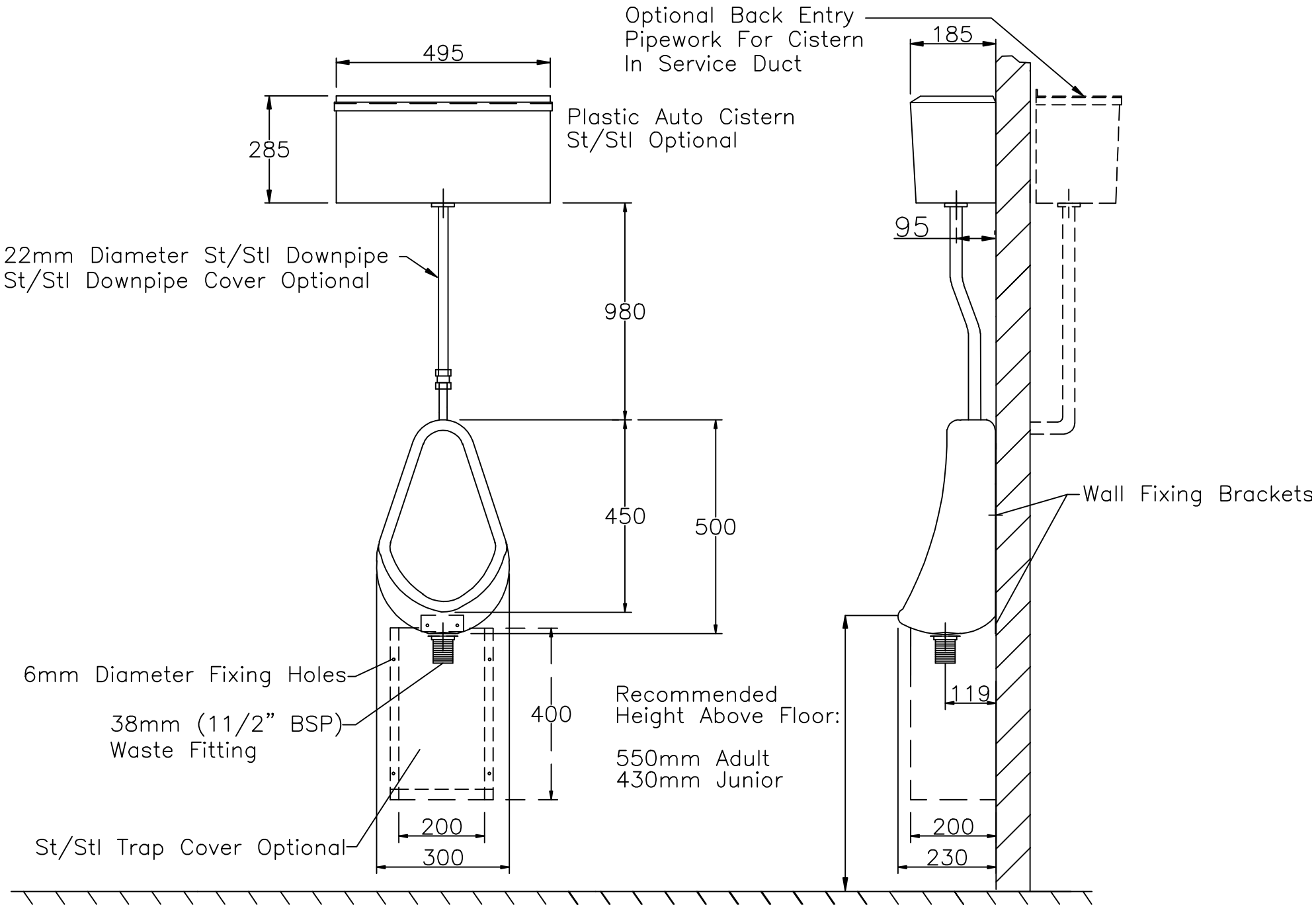
Optional Back Entry
Pipework For Cistern
In Service Duct
185
495
285
Plastic Auto Cistern
St/Stl Optional
95
22mm Diameter St/Stl Downpipe
St/Stl Downpipe Cover Optional
980
450
500
Wall Fixing Brackets
6mm Diameter Fixing Holes
38mm (11/2" BSP)
Waste Fitting
400
Recommended
Height Above Floor:
550mm Adult
430mm Junior
119
200
300
St/Stl Trap Cover Optional
200
230

Range Of 1